

Key

- Area For Solar Panels And Associated Development
- Existing
  - Existing Vegetation
  - Existing Ditch Verge
  - Existing Watercourses
  - Existing Footpath
  - Existing Bridleway
  - Existing Buildings
  - Existing Listed Buildings
  - Existing Conservation Area
  - Existing Ancient Woodland
  - Ancient Veteran Tree
  - Existing Utilities
- Proposed
  - Proposed Grassland Creation (beneath Panels)
  - Proposed Meadow Grassland Margins (including existing grass margins to be retained and enhanced)
  - Proposed Non-Breeding Bird Mitigation Area
  - Proposed Scrub And Trees
  - Hedgerow Reinforcement
  - Proposed Native Hedgerow
  - Proposed Native Hedgerow With Trees
  - Proposed Native Trees
  - Proposed Native Woodland Belt
  - Proposed Native Woodland Block
  - Proposed Enhancement Area To Existing Watercourses
  - Proposed Solar Arrays
  - Proposed Fenceline
  - Proposed Access Tracks
  - Proposed Conversion Unit
  - Proposed Substation
  - Proposed BESS Area
  - Staged Up Footpath
  - Proposed Diverted Footpath
  - Staged Up Bridleway
  - Proposed Diverted Bridleway
  - Proposed Permissive Path For Pedestrians, Cyclists And Horse Riders
  - Proposed Permissive Path For Pedestrians
  - Proposed Permissive Path For Pedestrians And Cyclists
  - Proposed Permissive Path For Pedestrians, Or For Pedestrians, Cyclists and Horse Riders - Refer To P10W Management Plan
  - Proposed Agricultural Wire Stock Fencing Up To 1.15m In Height
  - Existing Vegetation To Be Removed
  - Proposed Indicative Locations For Scrapes And Islands

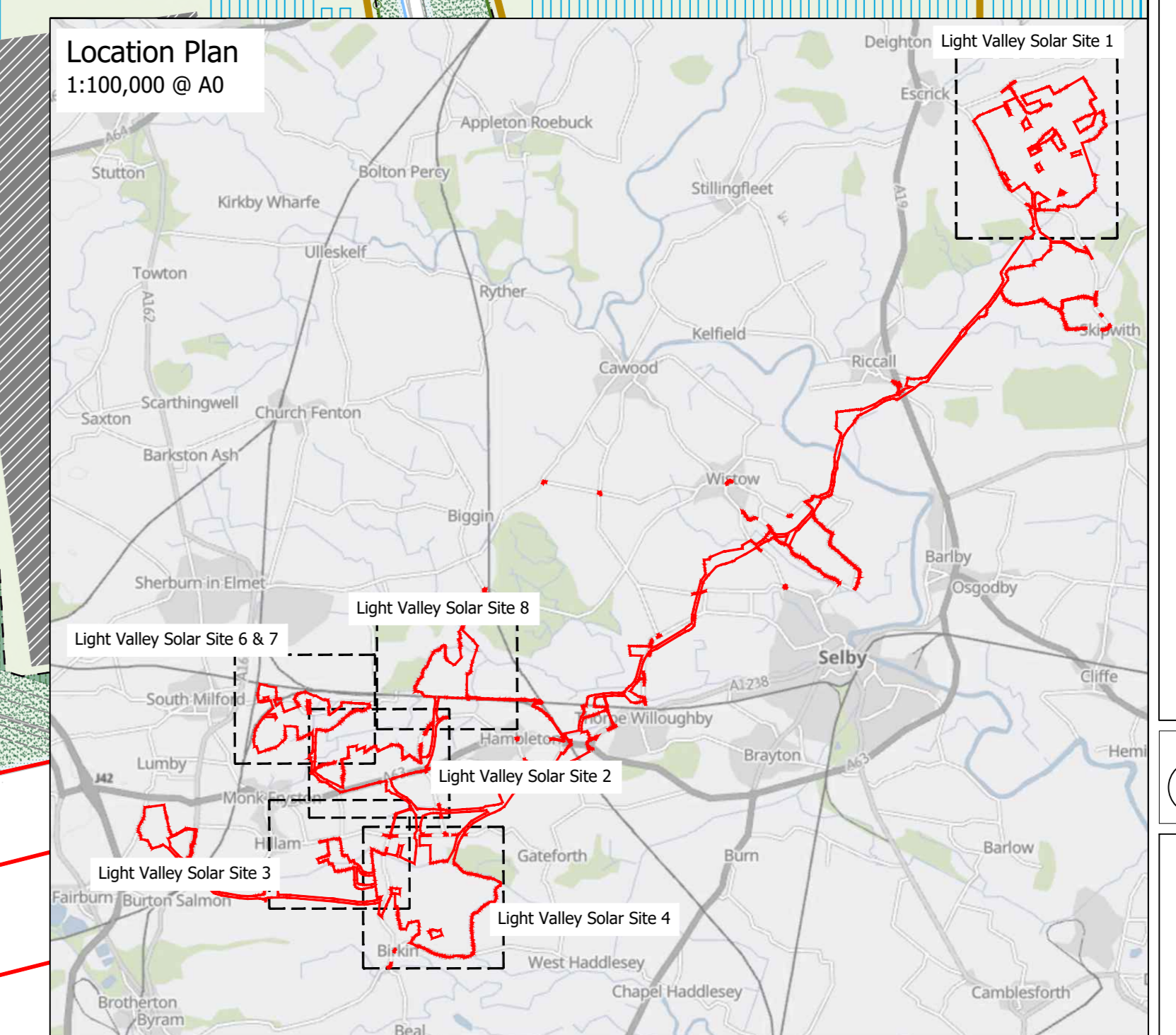
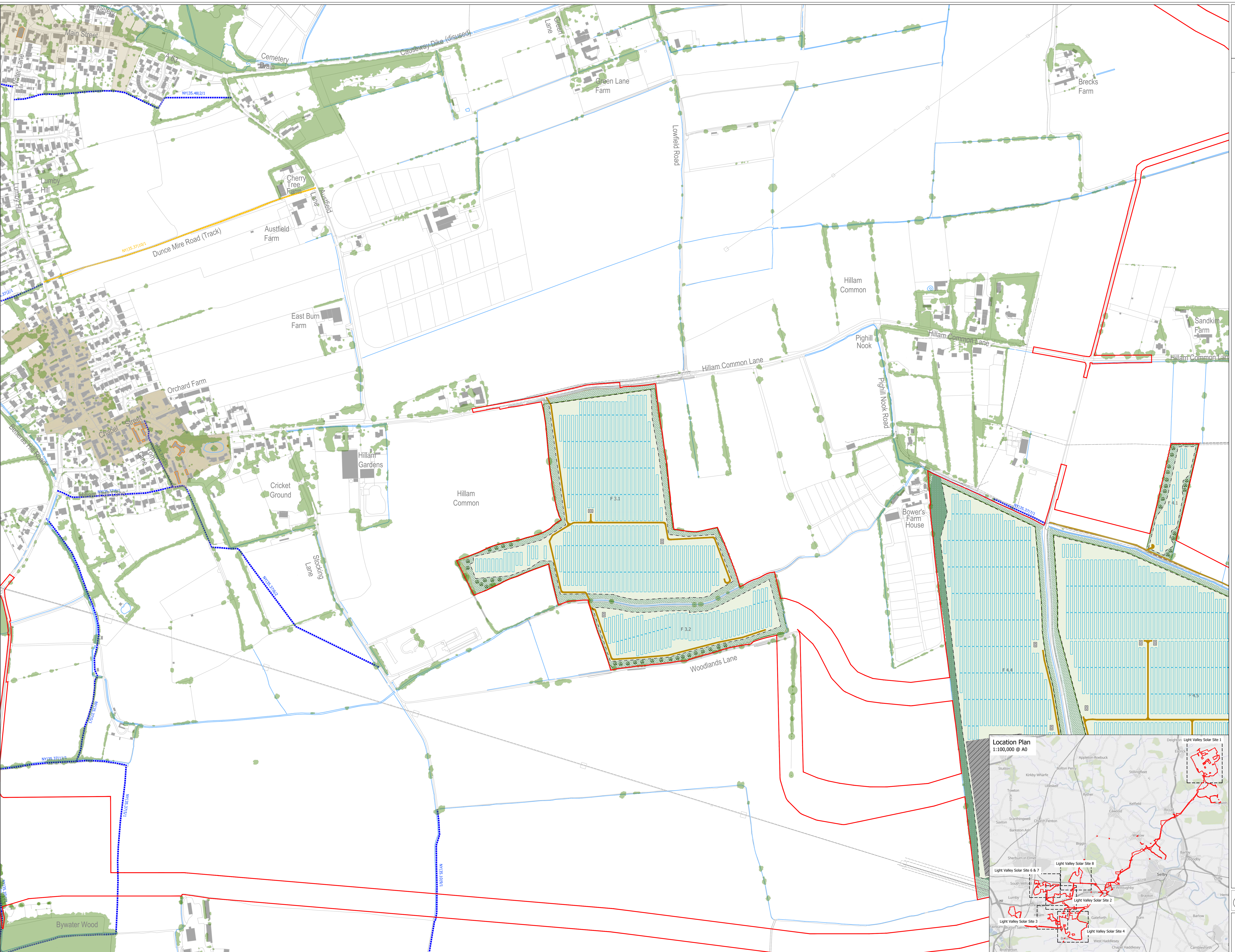

1:2,500 @ A0